

DATOS TÉCNICOS
SS SIN RODILLO

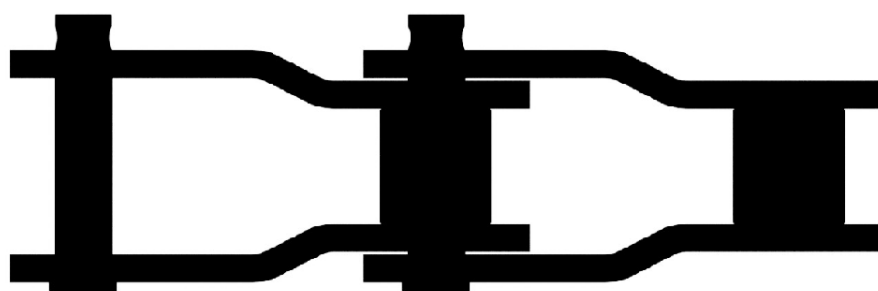

INDUSTRIA ACEITE DE PALMA

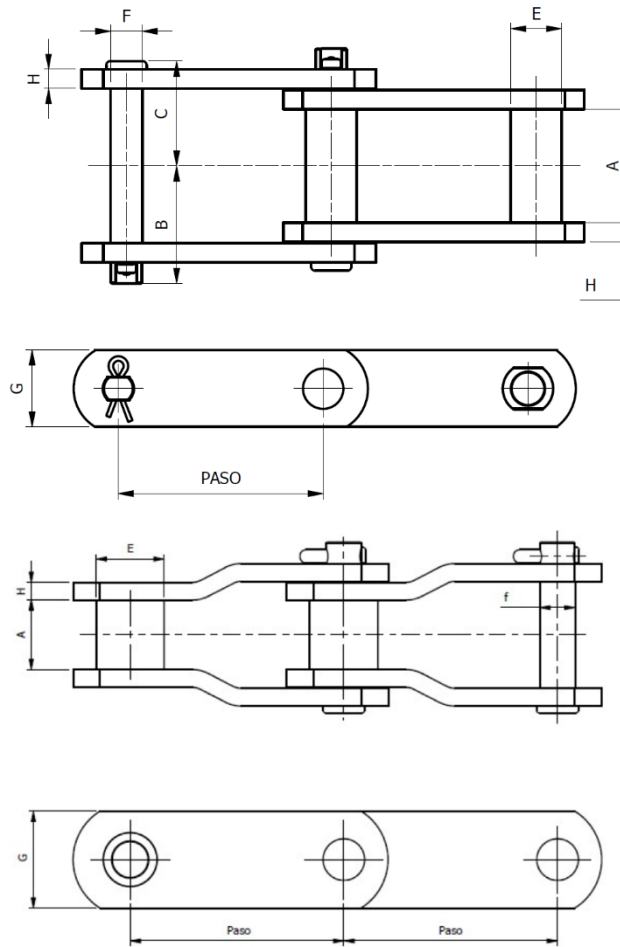

REFERENCIA	PESO POR PIE (lbs)	RESIST. TRACC. (lbs)	CARG. TRAB. (lbs)	PASO	A	B	C	E	F	G	H
SS 188	3,80	25.000	2.750	66,27	26,98	36,50	31,00	22,00	12,70	31,75	6,35
SS 131	7,40	40.000	4.500	78,10	33,30	46,00	41,26	31,75	15,70	38,10	9,53
NUECES 3,5	0,97	cotiz	cotiz	88,90	27,00	44,50	31,00	22,13	11,00	38,10	6,35
R 100	0,73	cotiz	cotiz	100,00	22,20	33,40	28,60	17,46	12,70	30,00	6,35
IC SS 102BR	16,50	50.000	8.850	101,60	66,68	65,11	58,19	36,50	19,05	50,80	9,53
R 4000	1,80	cotiz	cotiz	101,60	19,00	30,70	27,10	19,70	10,83	38,10	6,00
SS 102B	6,90	40.000	6.500	101,60	50,80	57,31	71,47	25,40	15,88	38,10	9,53
R 125	4,70	cotiz	cotiz	125,00	28,00	38,00	38,00	25,40	15,88	38,00	6,35
RD 140	17,00	cotiz	cotiz	140,00	38,00	45,10	39,60	29,50	18,95	40,00	7,40
REDLER 150	16,60	100.000	15.100	150,00	30,40	33,75	33,75	20,02	13,97	34,93	4,76
105 242 12	7,50	56.000	4.900	152,40			25,40		63,50	31,75	22,22
GM P6009	9,50	70.000	5.700	152,40	25,00	45,95	37,35	31,75	22,22	50,80	9,53
REDLER 6	1,04	cotiz	cotiz	152,40	25,40	33,08	27,03	25,40	15,80	50,80	4,76
A 2842	2,70	50.000	6.900	153,62	53,98	54,04	49,16	25,28	17,46	44,45	7,94

INDUSTRIA AZUCARERA

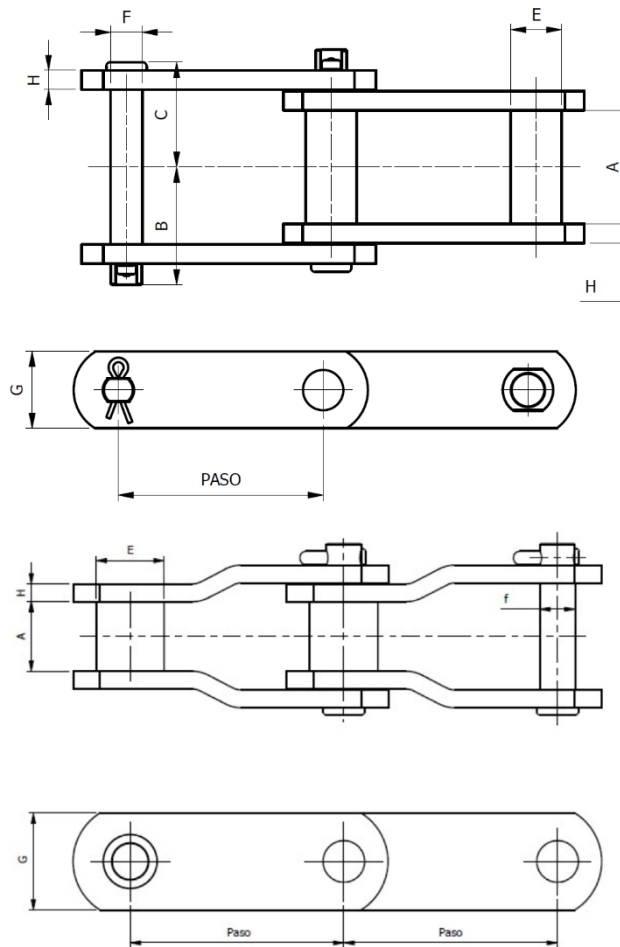

REFERENCIA	PESO POR PIE (lbs)	RESIST. TRACC. (lbs)	CARG. TRAB. (lbs)	PASO	A	B	C	E	F	G	H
GM 62	2,4	7.000	1.030	62	30	38,2	32,5	22,1	14,29	38,1	6,35
C 2100H	2,5	24.000	19.530	63,5	19,05	21,43	21,43	13,89	9,53	28,58	4,76
SS 188	3,8	25.000	2.750	66,27	26,98	36,5	31	22	12,7	31,75	6,35
SS 78	1,86	5.500	1.000	66,27			34,93			21,8	12,55
SS 131	7,4	40.000	4.500	78,1			33,3			31,75	15,7
IC SS 102BR	16,5	50.000	8.850	101,6	66,68	65,11	58,19	36,5	19,05	50,8	9,53
SS 102 1/2	9,4	50.000	7.900	101,6	50,8	57,3	50,2	28,4	18,9	44,45	9,53
SS 102B	6,9	40.000	6.500	101,6	50,8	57,31	71,47	25,4	15,88	38,1	9,53
WLX 124	6,4	17.000	2.830	101,6	50,8	56,9	50,8	31,75	19	38,1	9,53
PARRILLA VIAJERA	1,7	10.500	8.300	102	54,53	103,19	103,19	25,4	15,6	40	10,46

INDUSTRIA AZUCARERA

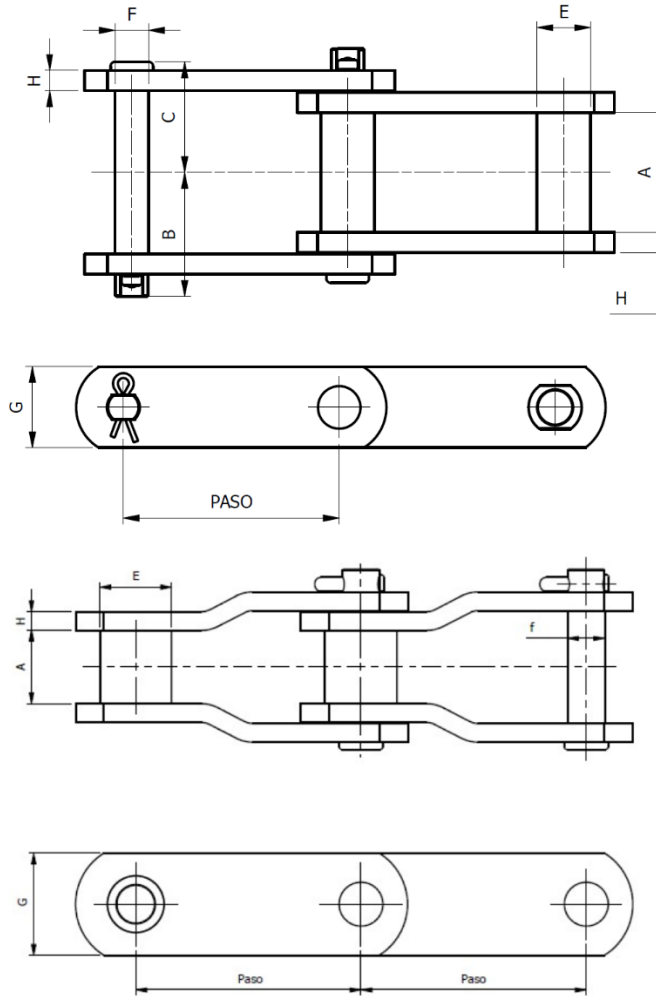

REFERENCIA	PESO POR PIE (lbs)	RESIST. TRACC. (lbs)	CARG. TRAB. (lbs)	PASO	A	B	C	E	F	G	H
WH 710	6,3	22.000	3.670	120,65	67	64,25	57,35	28,58	15,7	38,1	9,53
SS 111	10,2	50.000	8.850	120,9	66,68	59,54	65,23	36,5	18,9	50,8	9,53
730	5,1	35.000	4.500	152,4	28,57	53,19	47,63		18,9	44,45	
300P	8,83	*	*	152,4	68,5	84,88	78,23	69,85	34,9	88,9	15,88
CR 70	6	60.000	4.800	152,4			36,54			38,1	22,23
GM 200P	3,7	120.000	12.000	152,4	56,4	71,9	59,4	47,5	25,4	69,85	12,7
GM 200P	3,7	120.000	12.000	152,4	56,4	71,9	59,4	47,5	25,4	69,85	12,7
HSB 856BR	16	86.000	14.000	152,4			76,2		63,5	44,45	25,4
HSB 856BR	16	100.000	14.000	152,4	76,2	80,1	71,3	44,45	25,4	82,55	12,7
S 844	10,4	52.000	9.000	152,4			63,5			29,36	19,05

INDUSTRIA AZUCARERA

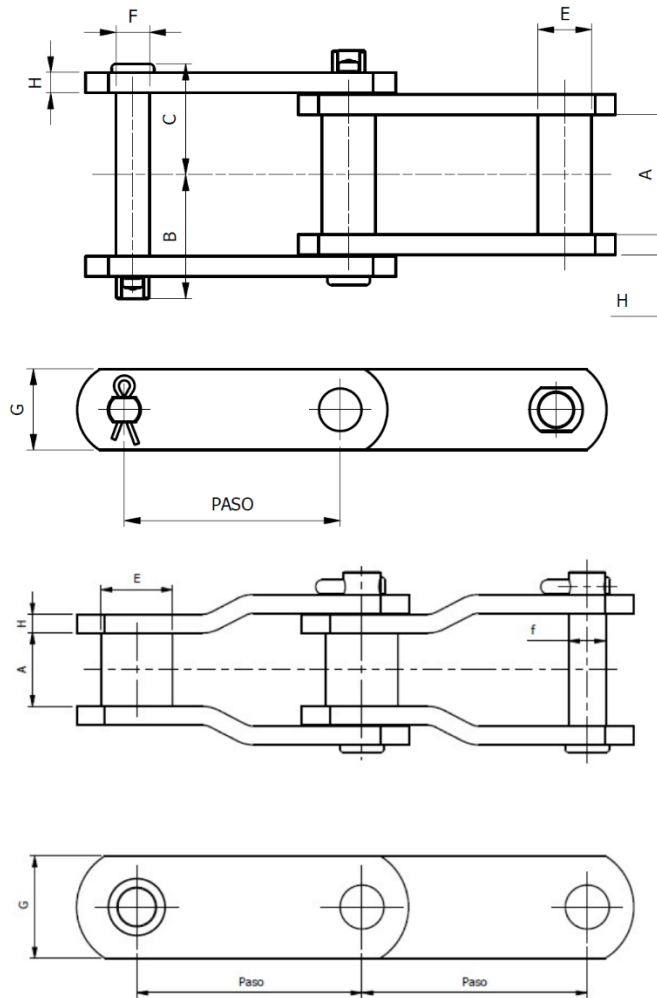

REFERENCIA	PESO POR PIE (lbs)	RESIST. TRACC. (lbs)	CARG. TRAB. (lbs)	PASO	A	B	C	E	F	G	H
SS 110	6,3	40.000	6.300	152,4	53,98	58,24	51,8	31,75	15,7	38,1	10
SS 9957		125.000	10.200	152,4			38,74			44,45	25,4
WH 720	6,3	54.000	5.700	152,4			34,93			36,58	18,9
WH 132	4,3	85.000	15.000	153,67	50	65,7	55,5	49	25,4	69,85	12
WH 132G	4,3	170.000	11.280	153,67	51	67,6	56,7	44,45	25,4	69,85	12,7
WH C132	3,8	110.000	17.500	153,67			85,73			44,45	25,4
WS 132	2,9	85.000	15.000	153,67	85,73	84,55	74,85	44,45	25,4	50,8	12,7
SS 570	1,55	67.312	134.184	180,98			41			28,58	17,8
C 69F	26,6	300.000	19.300	304,8	68,5	84,88	78,23	69,85	34,9	88,9	15,88

INDUSTRIA DE ALIMENTOS PARA ANIMALES

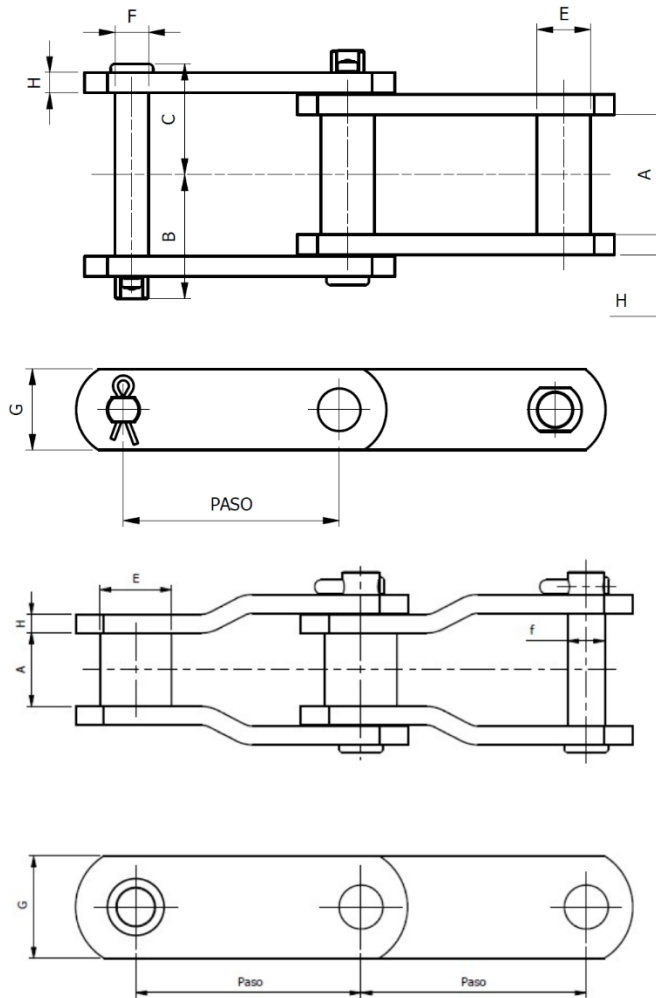

REFERENCIA	PASO	A	B	C	E	F	G	H
GM 2625	66,67	29,00	34,54	29,46	19,00	12,45	32,00	4,76
RD 130	100,00	30,20	38,40	32,60	22,00	14,20	38,10	6,35
RD 140	100,00	38,00	45,10	39,60	29,50	18,95	40,00	7,40
REDLER 125	125,00	50,80	51,40	51,40	25,40	15,87	38,10	7,94
REDLER 150	150,00	30,40	33,75	33,75	20,02	13,97	34,93	4,76

INDUSTRIA DE LA CONSTRUCCIÓN

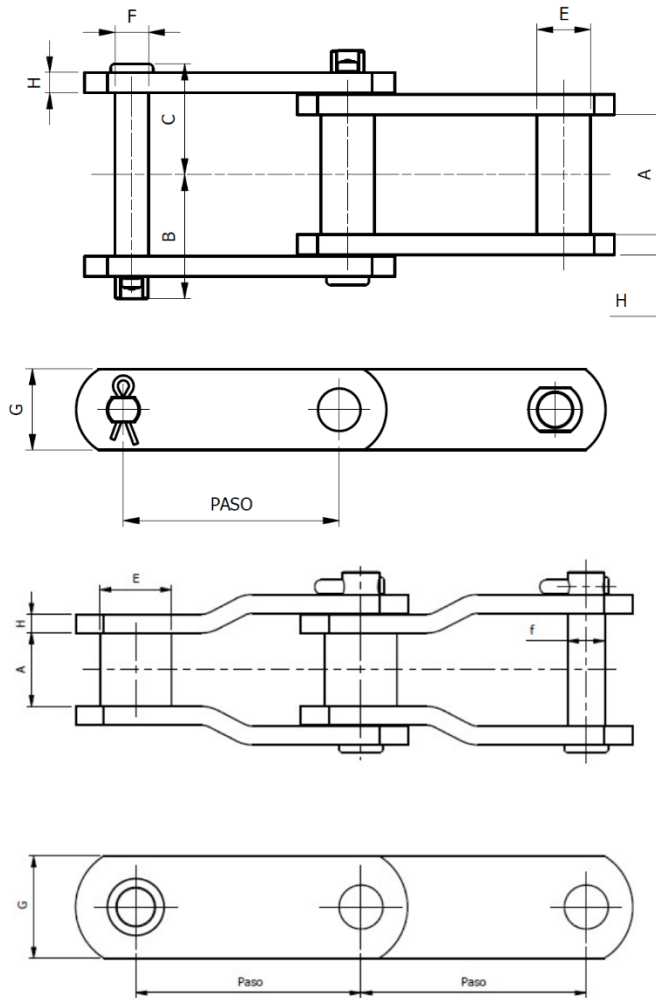

REFERENCIA	PASO	A	B	C	E	F	G	H
361206 B	50,00	23,02	34,53	29,00	24,00	12,45	30,16	6,35
WS 78	66,27	38,10	40,48	36,54	22,23	12,70	28,58	6,35
BARBER GREENE	69,80	25,40	41,30	29,20	20,65	14,00	31,75	7,90
SX 348	76,99	18,26		43,65		12,45	26,98	6,35
FINISHER	78,10	35,00	46,70	41,20	34,90	15,70	38,10	9,50
SS 131	78,10	33,30	46,00	41,26	31,75	15,70	38,10	9,53
WH 3075	78,10	44,50	53,60	42,00	31,75	14,27	31,75	9,53
WH 82R	78,10	44,45	53,93	46,08	31,75	14,30	31,75	9,53
ER 102B	101,60	53,20	58,05	50,45	25,25	15,70	38,10	9,53
GM 4000	101,60	26,59	43,64	34,96	31,75	22,22	38,10	7,94
SS 102 1/2	101,60	50,80	57,30	50,20	28,40	18,90	44,45	9,53
SS 102B	101,60	50,80	57,31	71,47	25,40	15,88	38,10	9,53

INDUSTRIA DE LA CONSTRUCCIÓN

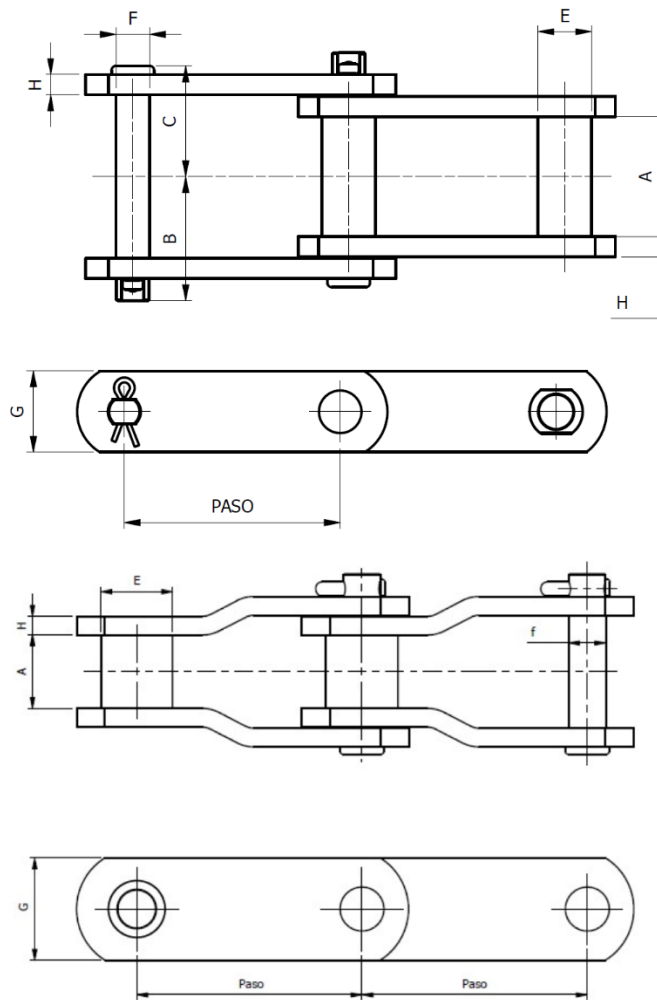

REFERENCIA	PASO	A	B	C	E	F	G	H
GMX 1351	104,78	49,21	70,84	62,50	37,85	28,58	69,85	14,29
ER 857	152,40	76,20	80,96	71,43	44,45	25,40	63,50	12,70
ER 859	152,40	93,66	96,04	87,70	60,33	31,75	101,60	15,88
ER 864	152,40	93,66	96,04	87,70	60,33	31,75	101,60	15,88
GM 6830	152,40	39,69	62,71	35,72	28,58	18,90	50,80	9,53
SS 110	152,40	53,98	58,24	51,80	31,75	15,70	38,10	10,00
CAJALAMINAS	158,75	45,00	54,48	48,53	40,00	26,00	65,00	9,53

FABRICA DE BEBIDAS

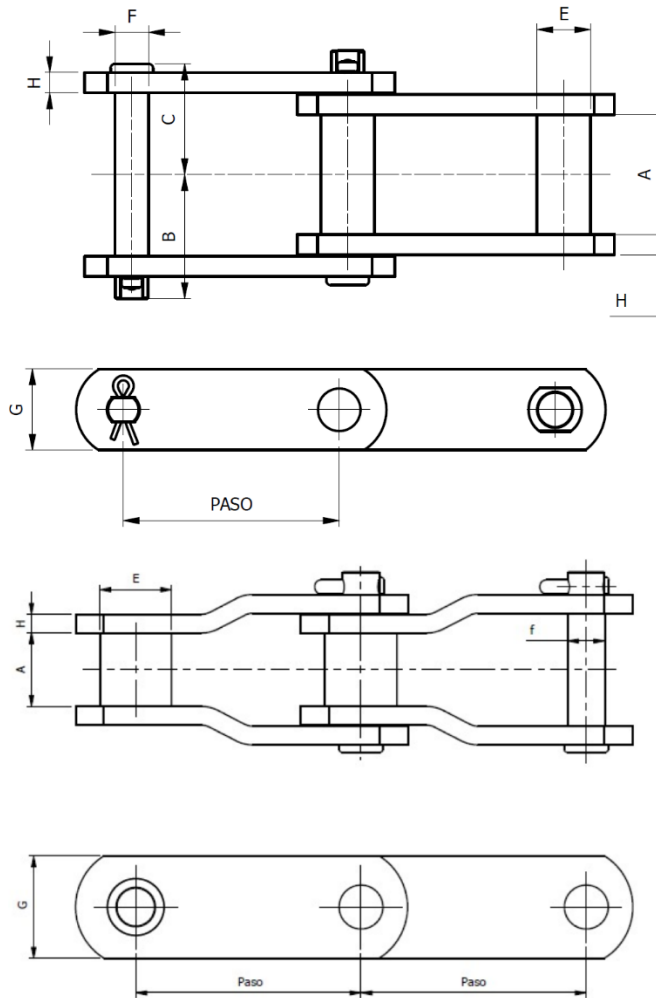

REFERENCIA	PASO	A	B	C	E	F	G	H
REDLER 4000	101,60	30,00	37,40	33,26	28,58	15,70	31,75	6,35
SS 102B	101,60	50,80	57,31	71,47	25,40	15,88	38,10	9,53
SS 102BM	101,60	28,57	36,75	31,75	25,40	12,70	38,10	6,35
SS 856	152,40	76,20	80,96	69,70	44,45	25,15	63,50	12,70
SS 856M	152,40	76,20	74,61	63,35	44,45	25,15	63,50	9,53

INDUSTRIA DE FABRICAS DE CARTÓN Y PAPEL

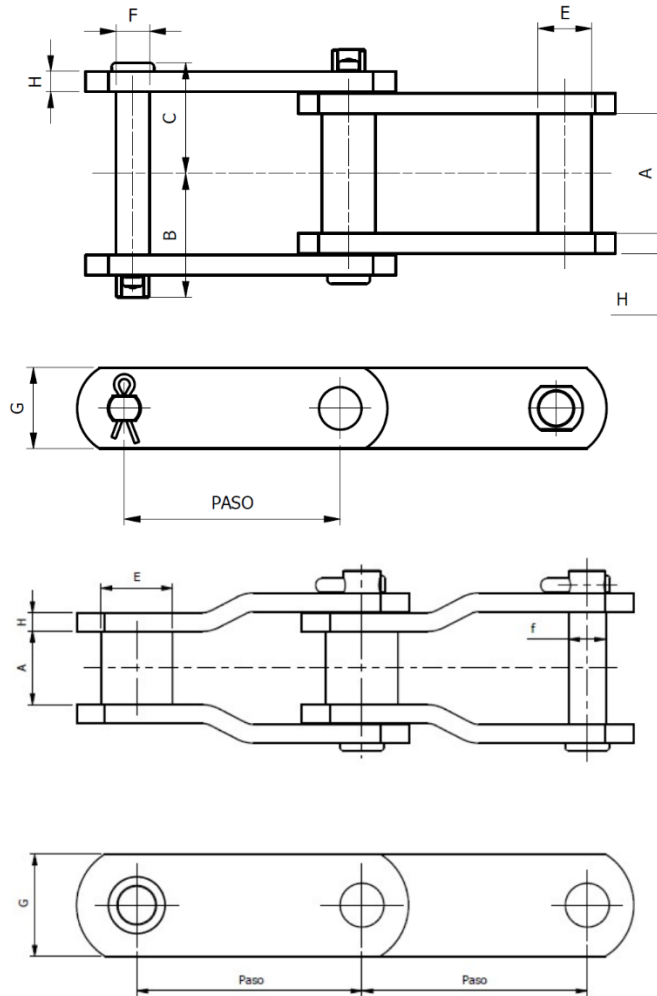

REFERENCIA	PASO	A	B	C	E	F	G	H
SS 188	66,27	26,98	36,50	31,00	22,00	12,70	31,75	6,35
3502	88,90	15,88	17,00	17,00		15,88	50,80	7,93
REDLER 4"	101,60	19,05	21,43	19,80	13,49	7,94	25,40	3,18
6408N	102,00				8,80	13,97	36,00	6,00
GM 102R	102,00				8,80	13,97	36,00	6,00
FORTIA 3H	128,20	60,00			38,00	14,00		
HSB 833	152,40	66,68	64,81	58,20	36,51	19,05	50,80	9,53
SS 110	152,40	53,98	58,24	51,80	31,75	15,70	38,10	10,00
A 2842	153,62	53,98	54,04	49,16	25,28	17,46	44,45	7,94

INDUSTRIA DE GRANOS Y CEREALES

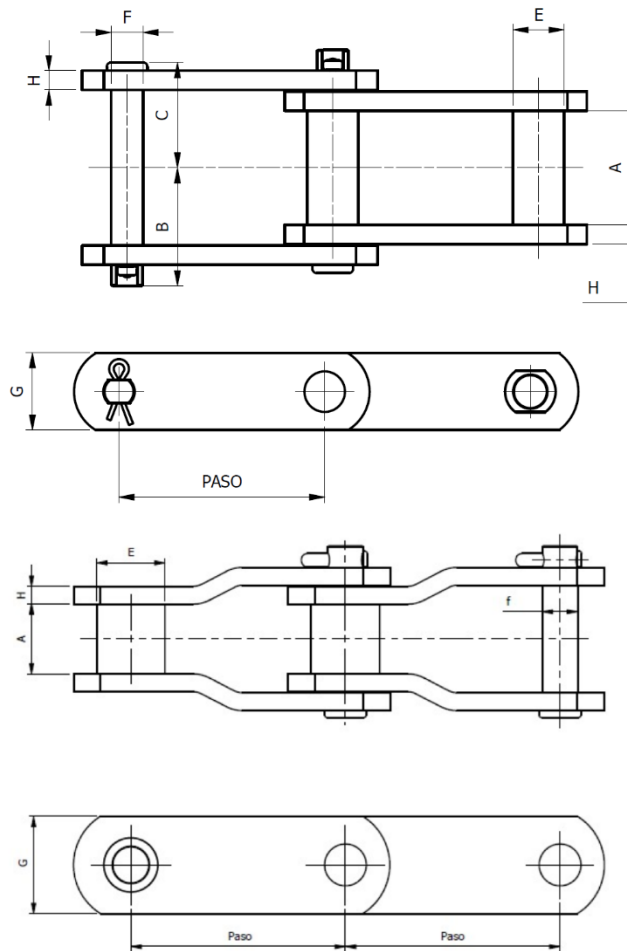

REFERENCIA	PASO	A	B	C	E	F	G	H
R 2609P	66,26	30,00	35,20	29,40	19,05	12,45	38,10	4,80
SS 188	66,27	26,98	36,50	31,00	22,00	12,70	31,75	6,35
SS 348	76,98			43,60		12,45	27,00	6,35
SS 131	78,10	33,30	46,00	41,26	31,75	15,70	38,10	9,53
RD 130	100,00	30,20	38,40	32,60	22,00	14,20	38,10	6,35
REDLER 100	100,00	25,00	35,50	35,50	25,02	15,70	38,10	6,35
C 102 BM	101,60	27,00	36,50	31,00	23,00	12,45	30,15	6,35
REDLER 4"	101,60	19,05	21,43	19,80	13,49	7,94	25,40	3,18
REDLER 4000	101,60	30,00	37,40	33,26	28,58	15,70	31,75	6,35
REDLER No.1	101,60	31,75	43,65	43,65	31,01	15,01	38,10	9,53

INDUSTRIA DE GRANOS Y CEREALES

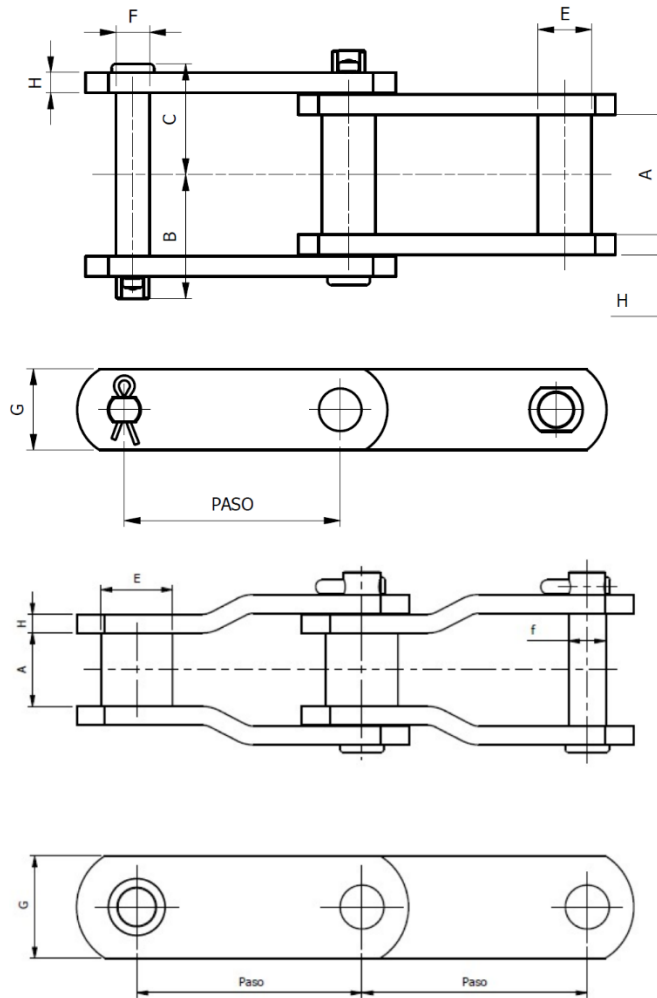

REFERENCIA	PASO	A	B	C	E	F	G	H
SS 102	101,60	44,45	48,42	43,65	25,40	16,06	38,10	7,94
SS 102B	101,60	50,80	57,31	71,47	25,40	15,88	38,10	9,53
SS 102BM	101,60	28,57	36,75	31,75	25,40	12,70	38,10	6,35
R 102	102,00	31,75	40,00	33,38	31,75	15,88	38,10	6,35
R 120	120,00	30,13	43,75	35,75	28,40	15,70	38,10	7,94
R 125	125,00	28,00	38,00	38,00				
R 125LL	125,00	28,00	36,00	36,00	25,00	15,01	38,10	8,00
REDLER 125	125,00	50,80	51,40	51,40	25,40	15,87	38,10	7,94
AL 150	150,00	30,00	35,25	35,25	19,05	14,27	38,10	4,76
R 150	150,00				10,00	15,70	43,00	9,00

INDUSTRIA DE GRANOS Y CEREALES

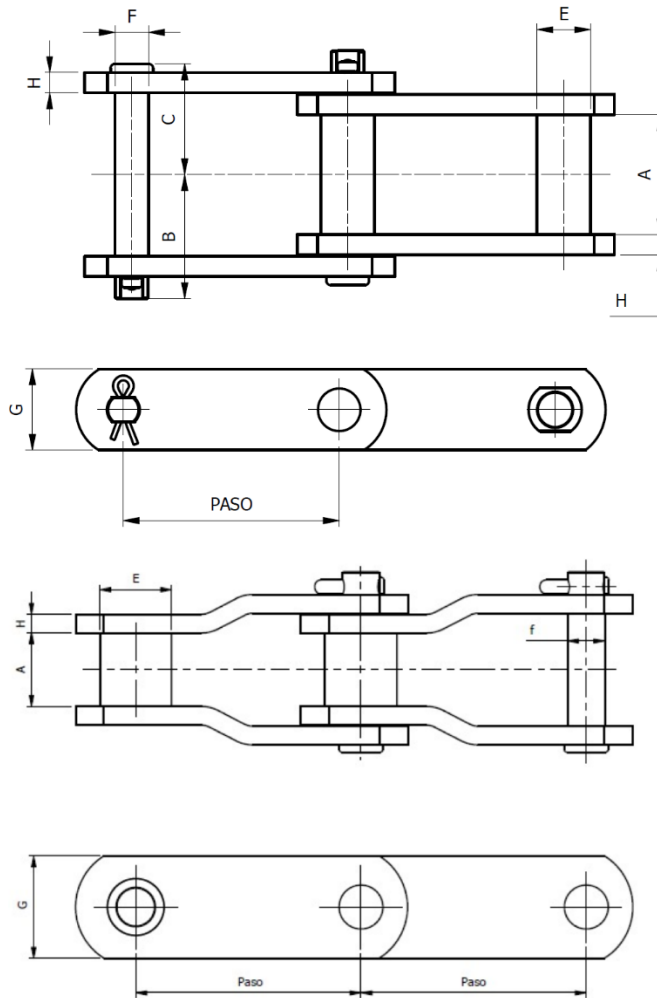

REFERENCIA	PASO	A	B	C	E	F	G	H
R 150M2	150,00	30,00	33,00	33,00	20,00	13,85	35,00	4,76
R 150M4	150,00	25,00	30,30	30,30	17,02	10,90	33,30	4,76
REDLER 150	150,00	30,40	33,75	33,75	20,02	13,97	34,93	4,76
105 242 12	152,40	25,40	38,30	31,20	31,75	22,22	50,80	6,35
R 152	152,40	35,00	44,70	38,30	38,10	17,15	38,10	8,00
R 6000	152,40	24,00	35,20	29,50	22,00	12,45	38,10	6,35
REDLER 6"	152,40	25,40	33,08	27,03	25,40	15,80	50,80	4,76
REDLER 6000	152,40	30,00	37,40	33,26	25,40	18,00	50,80	6,35
REDLER M6	152,40	31,80	38,50	38,50	25,25	15,70	38,10	6,35
REDLER 6.375"	161,93	30,00	35,58	34,75	19,94	13,97	38,10	4,76

INDUSTRIA SIDERURGICA

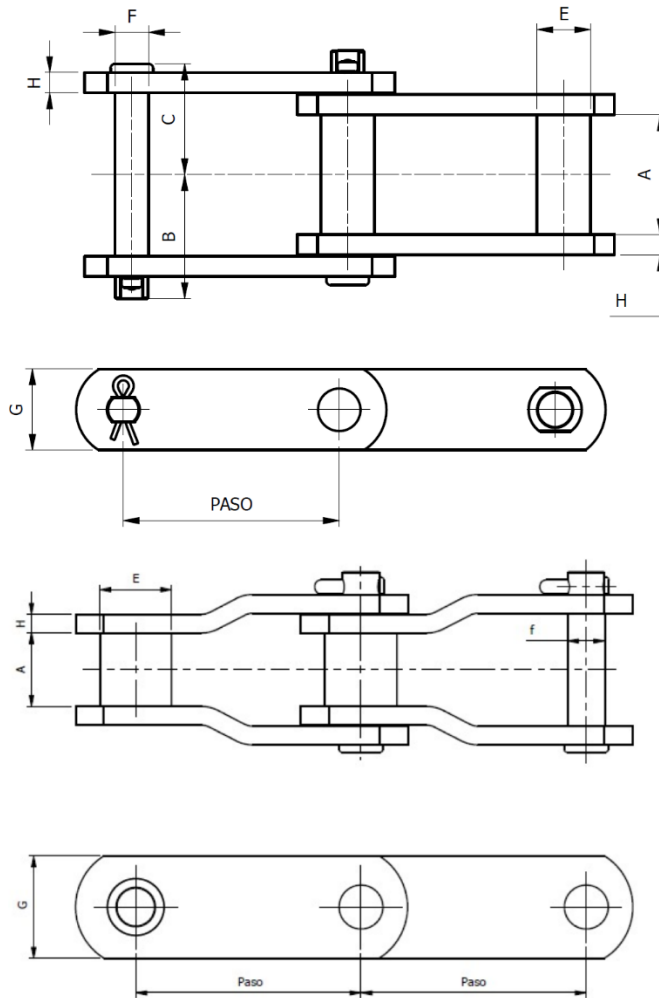

REFERENCIA	PASO	A	B	C	E	F	G	H
WH 78	66,27	38,10	43,00	36,55	22,23	12,60	34,93	6,35
SS 102B	101,60	50,80	57,31	71,47	25,40	15,88	38,10	9,53
RO 83	127,00					21,90	40,00	10,00
SS 856M	152,40	76,20	74,61	63,35	44,45	25,15	63,50	9,53

INDUSTRIA QUIMICA Y DE FERTILIZANTES

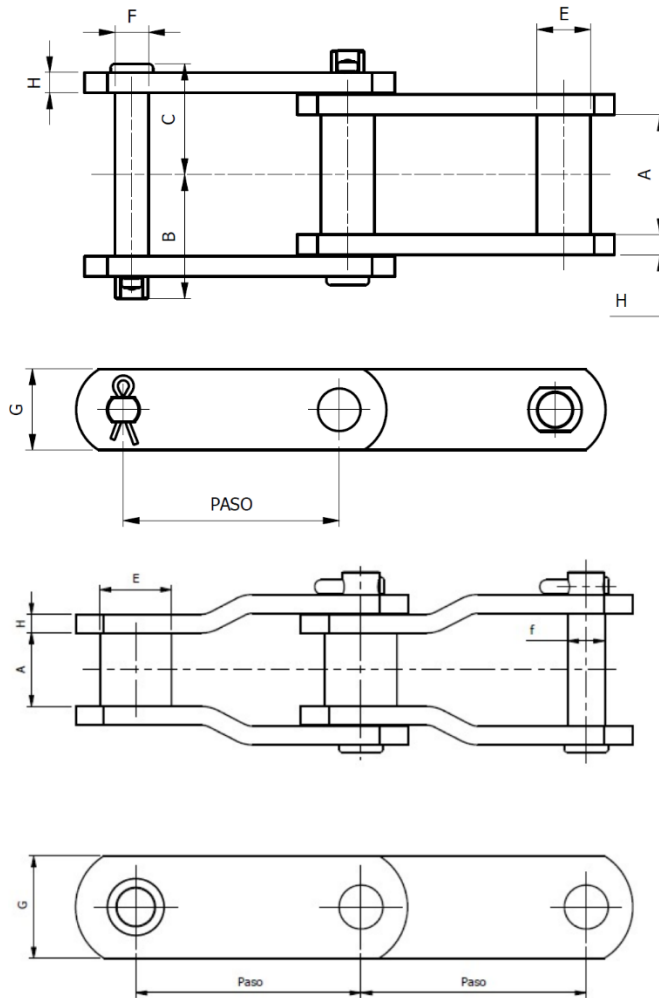

REFERENCIA	PASO	A	B	C	E	F	G	H	J
GM 988	66,27	26,19	38,90	32,54		11,11	25,40		
SS 102B	101,60	50,80	57,31	71,47	25,40	15,88	38,10	9,53	
PARRILLA VIAJERA	102,00	54,53	103,19	103,19	25,40	15,60	40,00	10,46	
LHL 4,040	102,62	57,15	55,56	50,00	31,75	15,70	38,10	7,94	
R 150MC	150,00				22,00	22,10	46,00	19,00	18,00
X 1534/35/37	151,00				22,00	22,10	46,00	19,00	18,00

INDUSTRIA MINERA

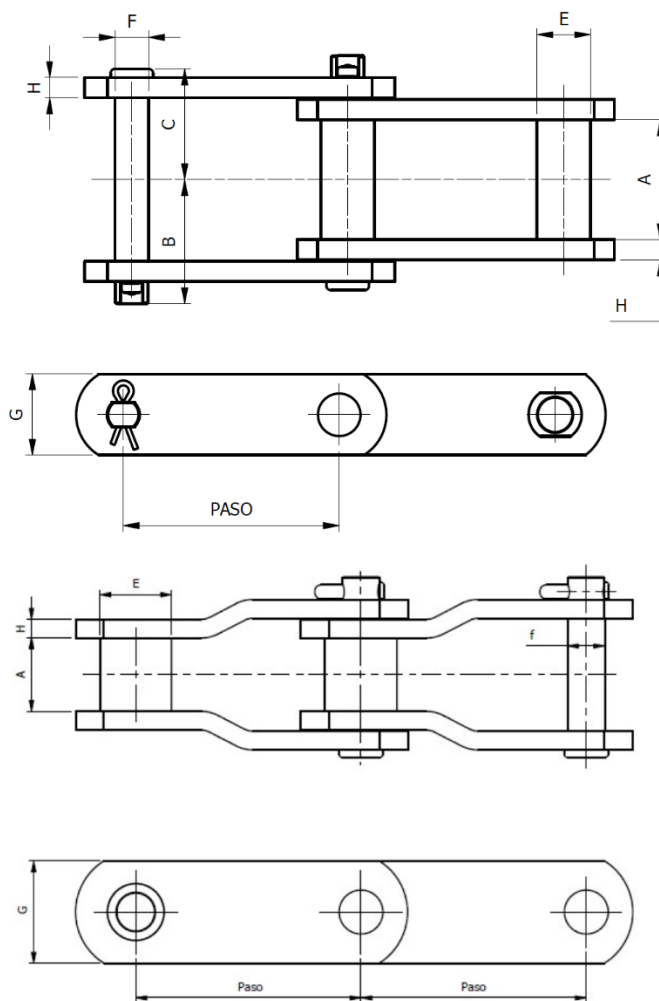

REFERENCIA	PASO	A	B	C	E	F	G	H
GM 80	80,00	16,20	19,71	19,71	18,90	12,70	28,00	4,76

PLANTAS DE SACRIFICIO ANIMAL

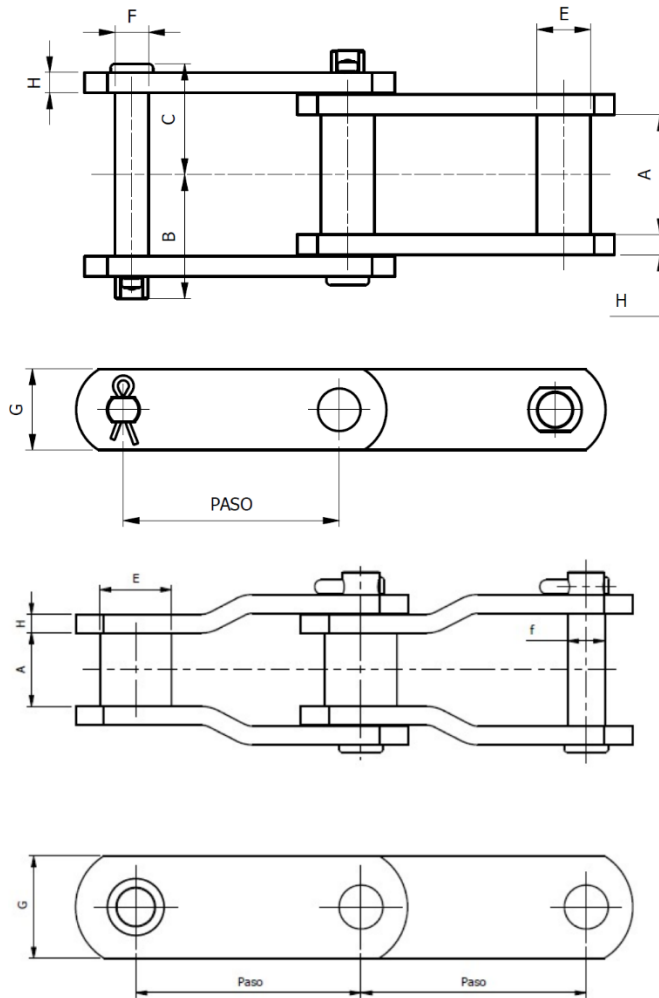

REFERENCIA	PASO	A	B	C	E	F	G	H
FG-70	70,00	28,01	44,40	31,50	15,90	11,00	28,58	6,35
SX 348	76,99	18,26		43,65		12,45	26,98	6,35

INDUSTRIA TERMOELÉCTRICA

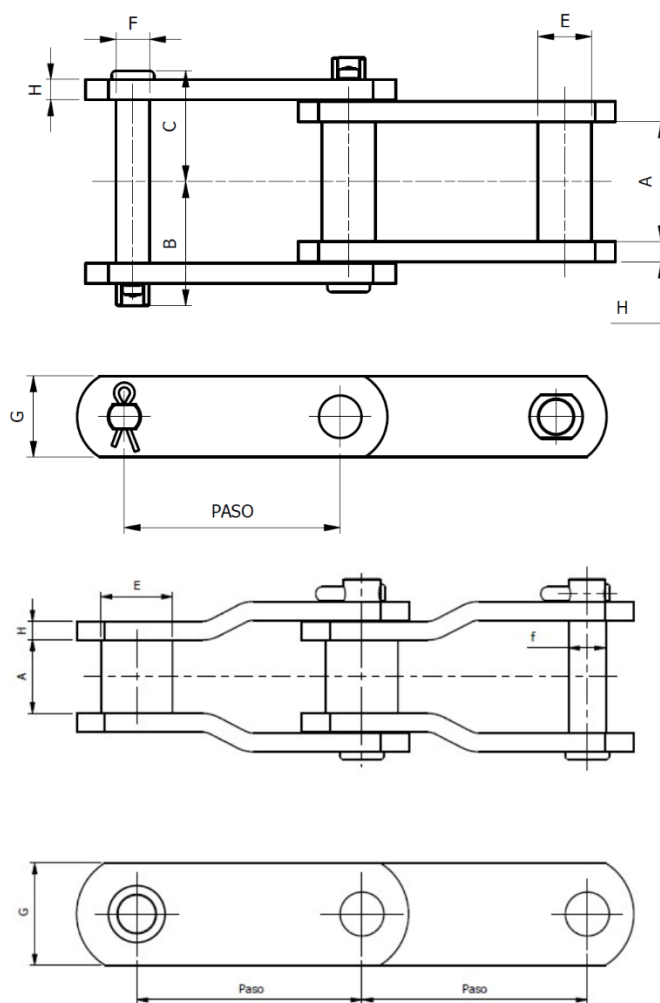

REFERENCIA	PASO	A	B	C	E	F	G	H
GM 500	500,00	34,80	34,90	34,90	26,00	18,00	50,80	6,35

INDUSTRIA TEXTILES

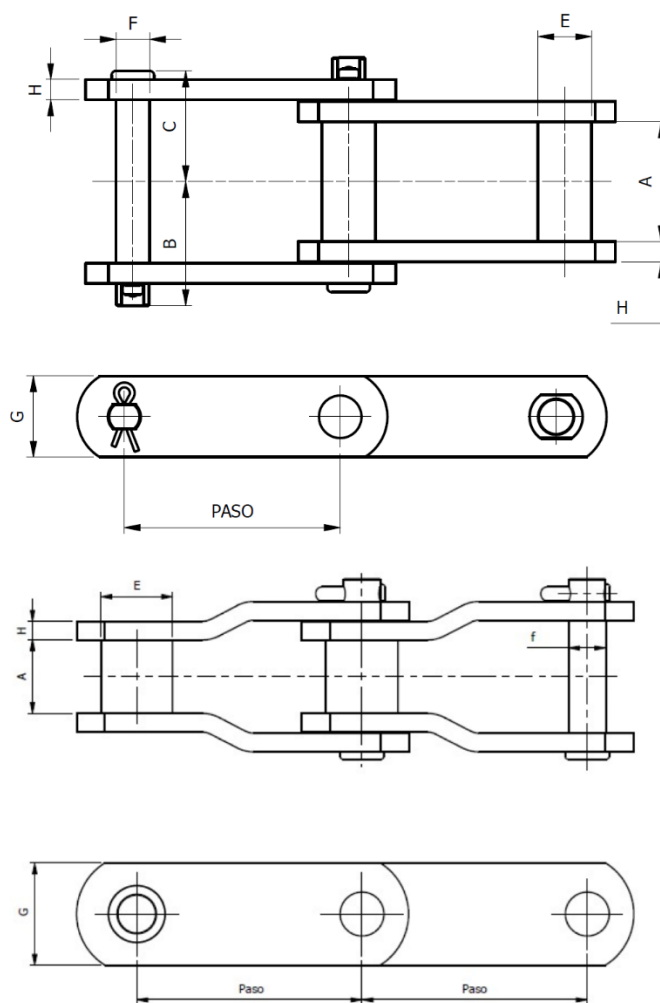

REFERENCIA	PASO	A	B	C	E	F	G	H
SS 131	78,10	33,30	46,00	41,26	31,75	15,70	38,10	9,53

OTRAS INDUSTRIAS

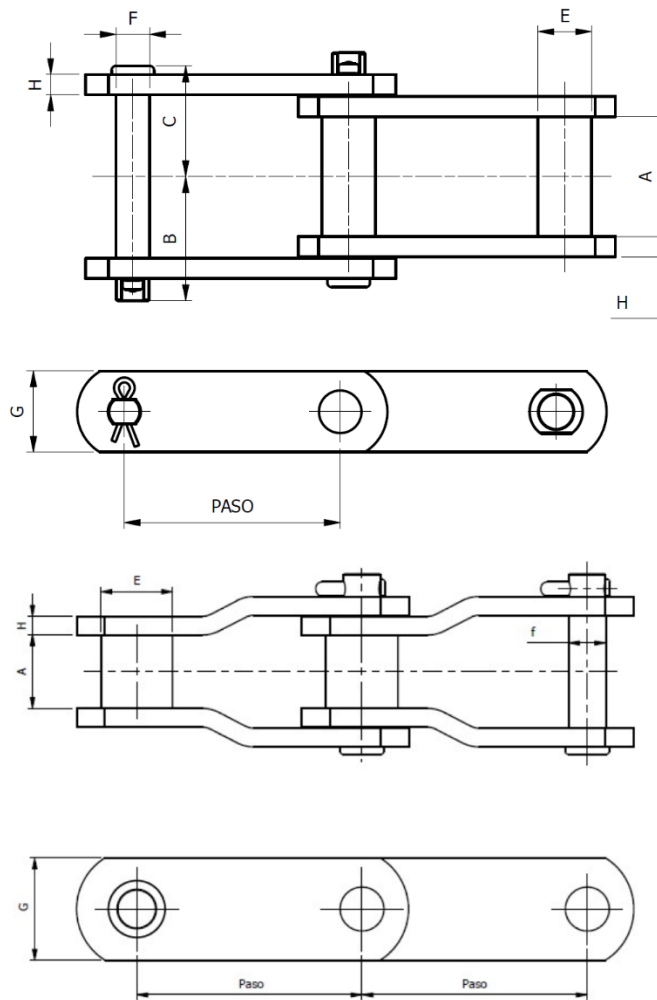

REFERENCIA	PASO	A	B	C	E	F	G	H
PS 425	15,00	70,00	69,34	60,66	34,00	22,23	73,00	9,53
C 2100H	63,50	19,05	21,43	21,43	13,89	9,53	28,58	4,76
SS 188	66,27	26,98	36,50	31,00	22,00	12,70	31,75	6,35
BARBER GREENE	69,80	25,40	41,30	29,20	20,65	14,00	31,75	7,90
SS 348	76,98			43,60		12,45	27,00	6,35
GM 80	80,00	16,20	19,71	19,71	18,90	12,70	28,00	4,76
GM 100	100,00	20,08	29,25	29,25	18,90	12,70	35,00	4,76
R 345	101,60	23,00	34,70	29,00	22,00	12,70	38,10	6,35
REDLER 4000	101,60	30,00	37,40	33,26	28,58	15,70	31,75	6,35
RR 1102	101,60					9,53	28,70	3,00

OTRAS INDUSTRIAS

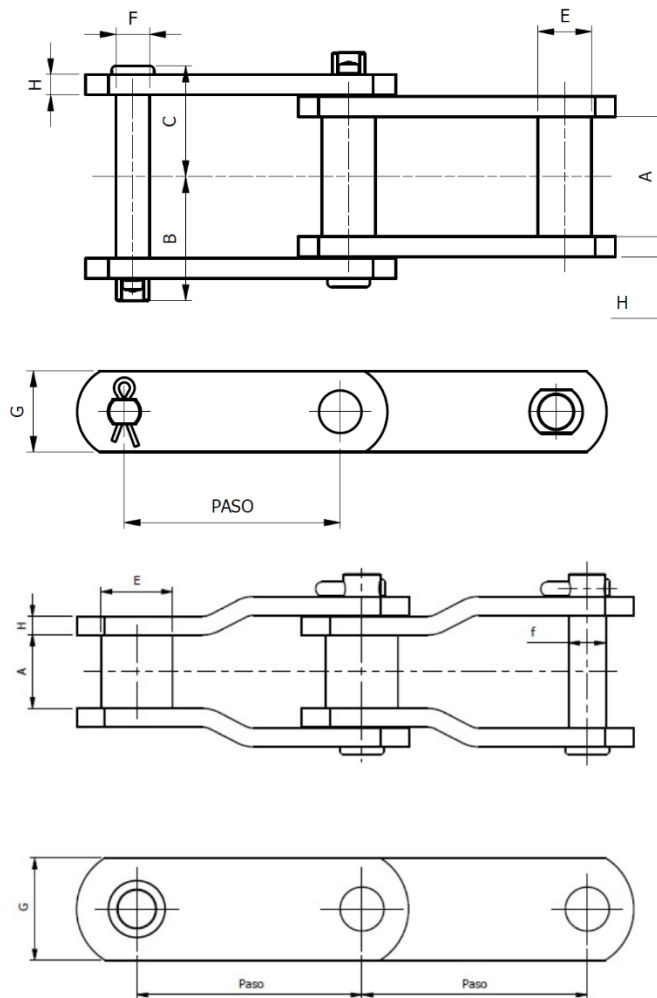

REFERENCIA	PASO	A	B	C	E	F	G	H
SS 101	101,60	33,35	45,74	40,50	25,40	14,50	38,10	9,53
SS 102 1/2	101,60	50,80	57,30	50,20	28,40	18,90	44,45	9,53
SS 102B	101,60	50,80	57,31	71,47	25,40	15,88	38,10	9,53
WH 4000	101,60	55,50	61,05	53,95	38,10	19,05	40,00	9,53
GM 125	125,00	36,20	39,90	35,60	22,00	12,70	38,10	6,35
GM 6830	152,40	39,69	62,71	35,72	28,58	18,90	50,80	9,53
REDLER 6000	152,40	30,00	37,40	33,26	25,40	18,00	50,80	6,35
WH 132ES	153,67	50,60	66,90	57,30	49,00	25,40	69,85	12,70
GM 180	180,00	180,00	47,33	41,18	28,00	18,00	50,80	7,94
ET 2803	200,00	100,00	95,50	89,50	50,00	30,00	100,00	14,30